

30 Dexter Street

TOTAL APPROX. FLOOR AREA 927 SQ.FT - 86 SQ.M

Whilst every attempt has been made to ensure the accuracy of the floor plan contained here, measurements of doors, windows, rooms and any other items are approximate and no responsibility is taken for any error, omission, or misstatement. This plan is for illustrative purposes only and should be used as such by any prospective purchaser.



PRIMARY BEDROOM  
13'8" x 9'7"  
4.1 x 2.9

KITCHEN  
15'3" x 11'10"  
4.6 x 3.6

LIVING/DINING  
14'0" x 17'8"  
4.2 x 5.3

BATH  
8'0" x 6'8"  
2.4 x 2.0

BEDROOM  
9'4" x 10'6"  
2.8 x 3.2

BEDROOM  
9'4" x 11'4"  
2.8 x 3.4

ENTRY

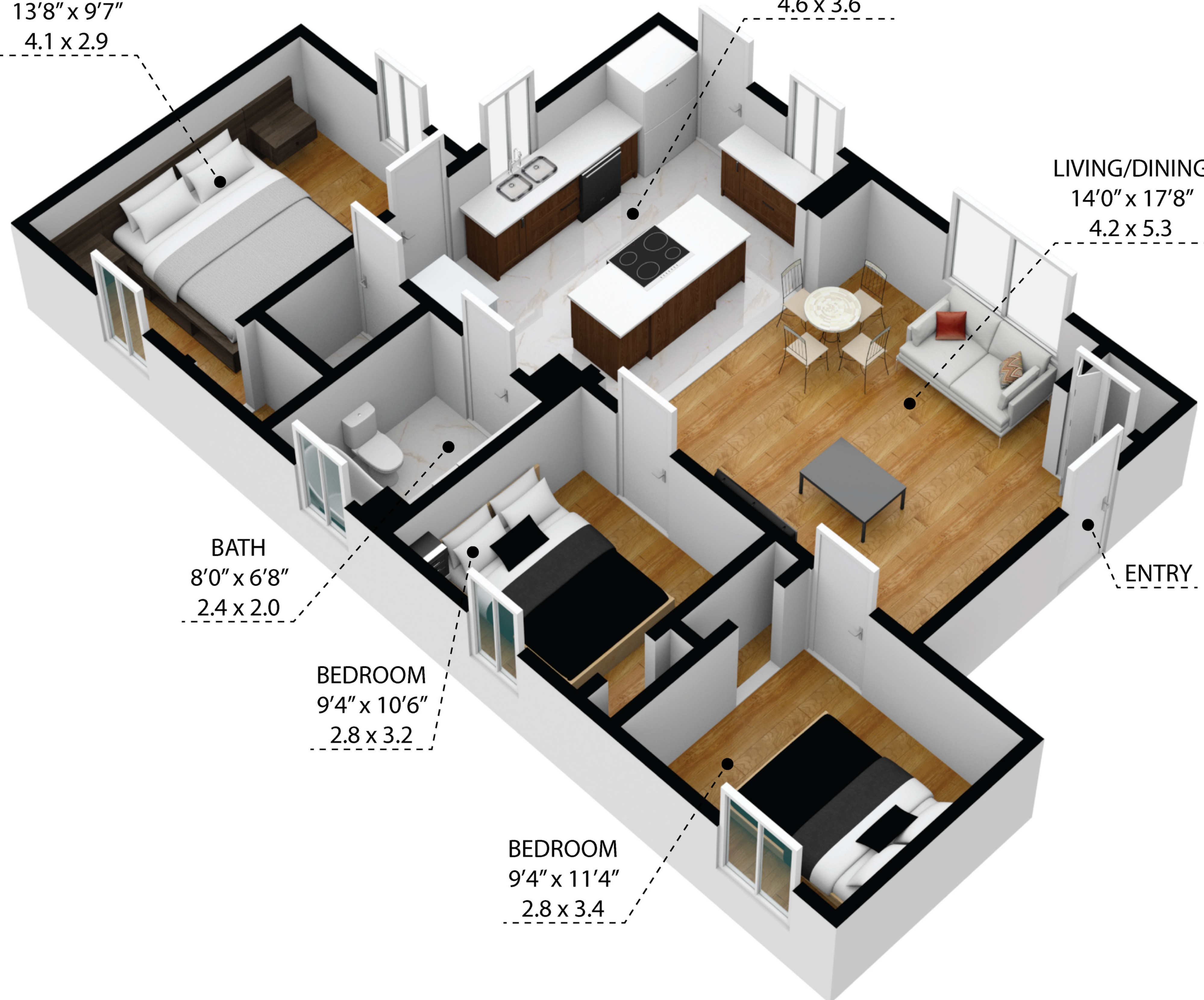

30 Dexter Street  
TOTAL APPROX. FLOOR AREA 927 SQ.FT - 86 SQ.M  
Whilst every attempt has been made to ensure the accuracy of the floor plan contained here, measurements of doors, windows, rooms and any other items are approximate and no responsibility is taken for any error, omission, or misstatement. This plan is for illustrative purposes only and should be used as such by any prospective purchaser.