

BASEMENT

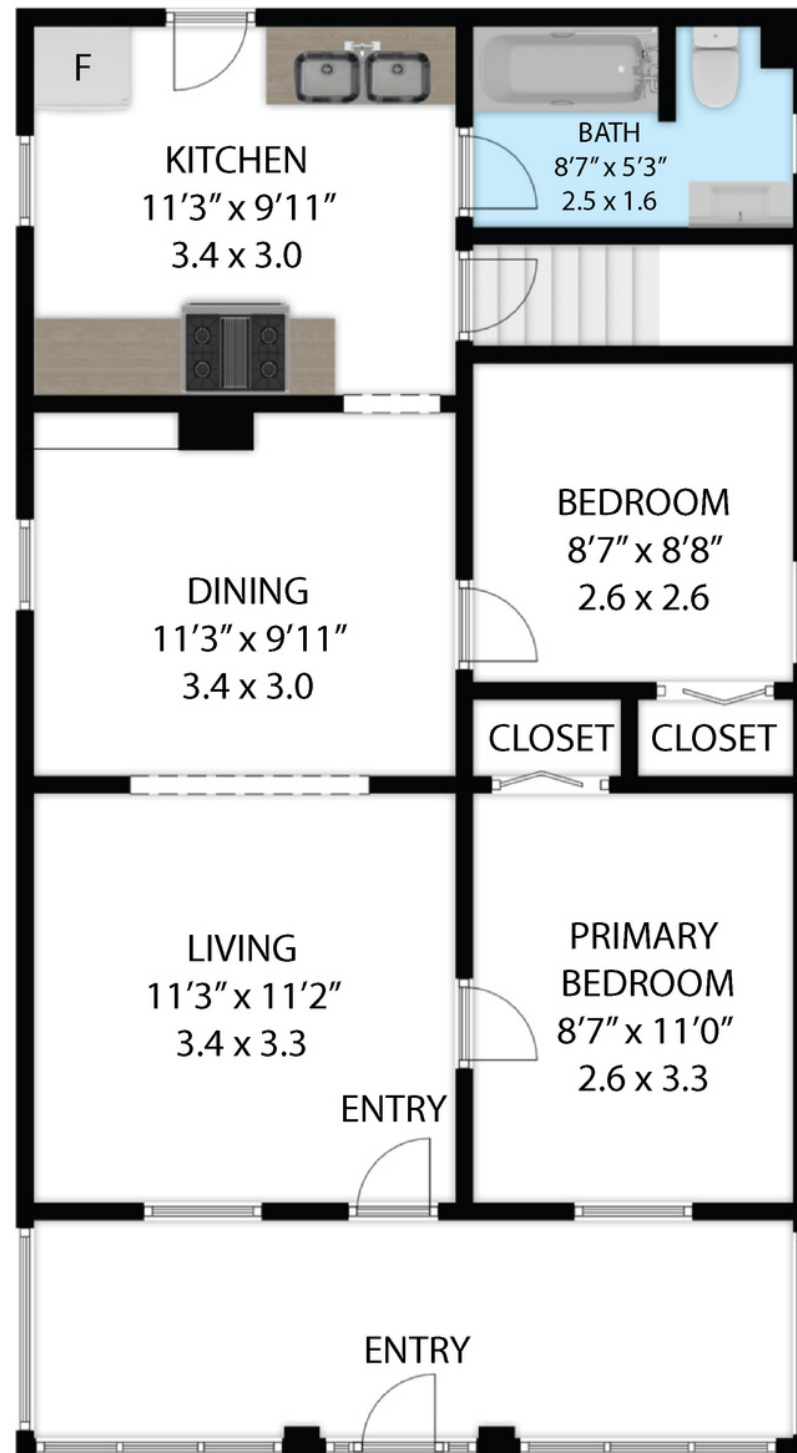

MAIN FLOOR

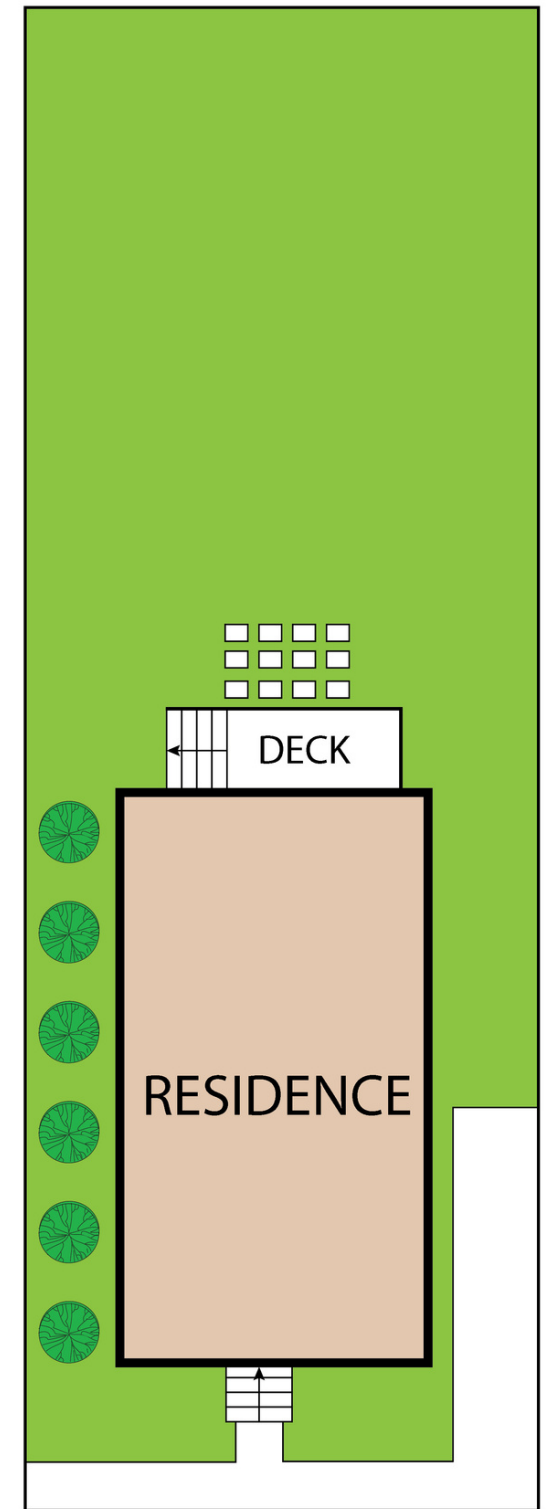

BASEMENT	:	65 SQ.M - 710 SQ.FT
MAIN FLOOR	:	81 SQ.M - 879 SQ.FT
TOTAL AREA	:	146 SQ.M - 1,589 SQ.FT

78 Permilla Street

TOTAL APPROX. FLOOR AREA 146 SQ.M - 1,589 SQ.FT

Whilst every attempt has been made to ensure the accuracy of the floor plan contained here, measurements of doors, windows, rooms and any other items are approximate and no responsibility is taken for any error, omission, or misstatement. This plan is for illustrative purposes only and should be used as such by any prospective purchaser.

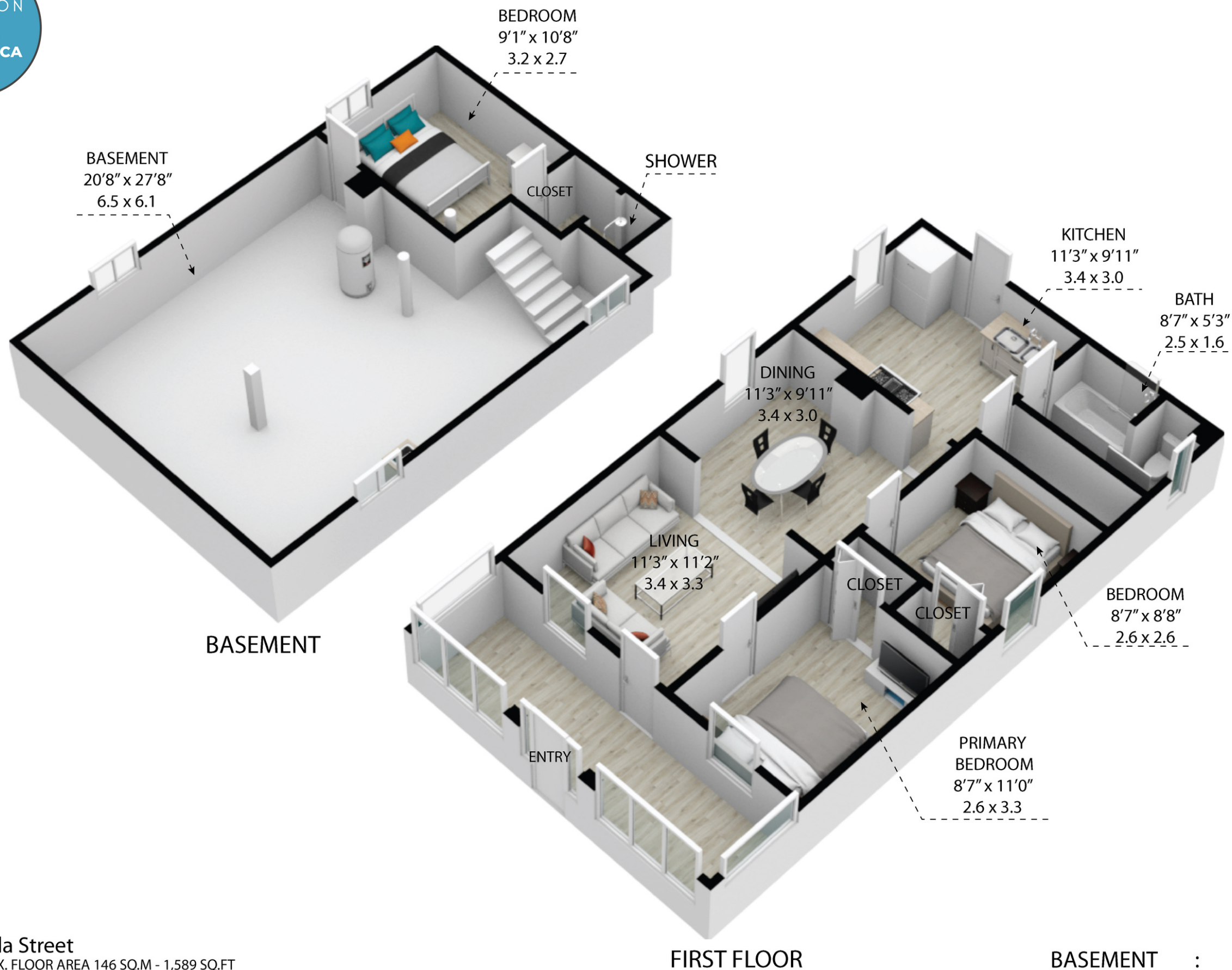

78 Permilla Street

TOTAL APPROX. FLOOR AREA 146 SQ.M - 1,589 SQ.FT

Whilst every attempt has been made to ensure the accuracy of the floor plan contained here, measurements of doors, windows, rooms and any other items are approximate and no responsibility is taken for any error, omission, or misstatement. This plan is for illustrative purposes only and should be used as such by any prospective purchaser.

BASEMENT	:	65 SQ.M - 710 SQ.FT
MAIN FLOOR	:	81 SQ.M - 879 SQ.FT
TOTAL AREA	:	146 SQ.M - 1,589 SQ.FT