

E-5659

GLENHOLME AVENUE

DWELLING No 904

LOT 16

LOT 20

LOT 19

LOT 17

LOT 18

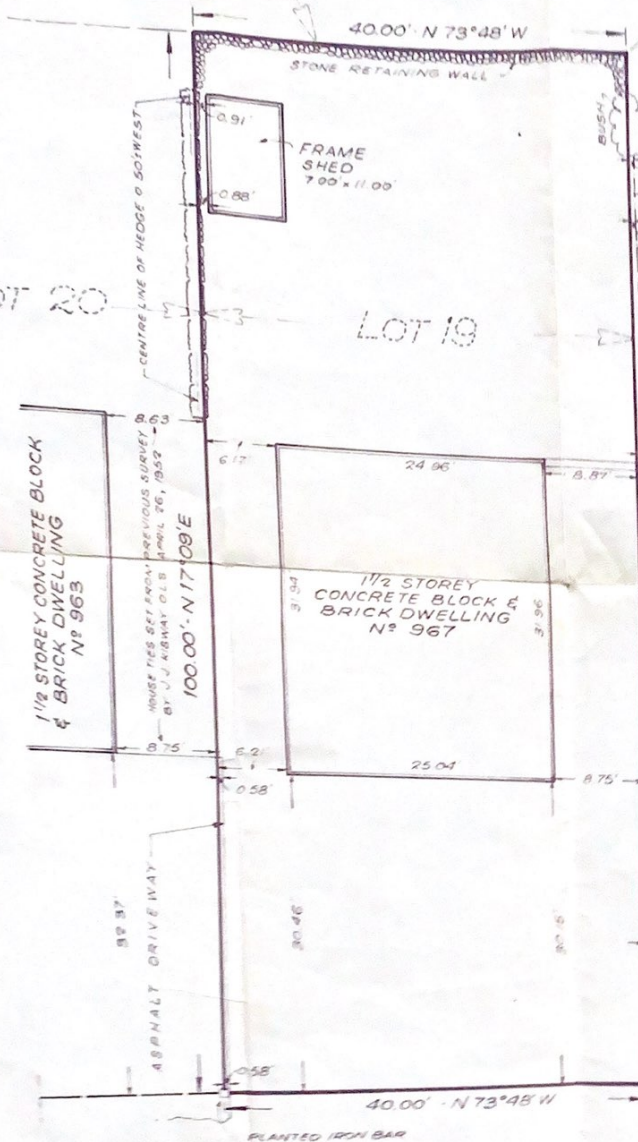

BUILDING LOCATION SURVEY OF
LOT 19 - GLENHOLME
 REGISTERED PLAN No 822
 IN THE
CITY OF HAMILTON
 REGIONAL MUNICIPALITY OF HAMILTON WENTWORTH
 SCALE 1" = 10'
 A. J. CLARKE O.L.S.
 1983

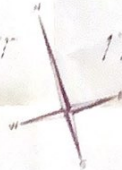

LAWRENCE ROAD

SURVEYOR'S CERTIFICATE
 I CERTIFY THAT
 THE FIELD SURVEY REPRESENTED ON THIS PLAN WAS
 COMPLETED ON THE 29TH DAY OF NOVEMBER, 1983
 NOVEMBER 30, 1983
 DATE
 A. J. CLARKE
 O.R.T.H. LAND SURVEYOR

A. J. CLARKE AND ASSOCIATES
 ENGINEERS AND SURVEYORS
 1441 LYNX DRIVE
 HAMILTON, ONTARIO

BEARINGS ARE ASTROMONIC AND REFERRED TO THE
 NORTHERN LIMIT OF LAWRENCE AVENUE ON A COURSE
 OF N 73°48' W AS SHOWN ON REGISTERED PLAN No 522

THIS PLAN IS A REPRODUCTION OF THE ORIGINAL SURVEY PLAN AND IS NOT VALID UNLESS ACCOMPANIED BY THE ORIGINAL SURVEY PLAN.

ERIN AVENUE
 (NOT TO SCALE)
 48' 00" 48' 00" 48' 00"
 PER PLAN No 885
 1982-83