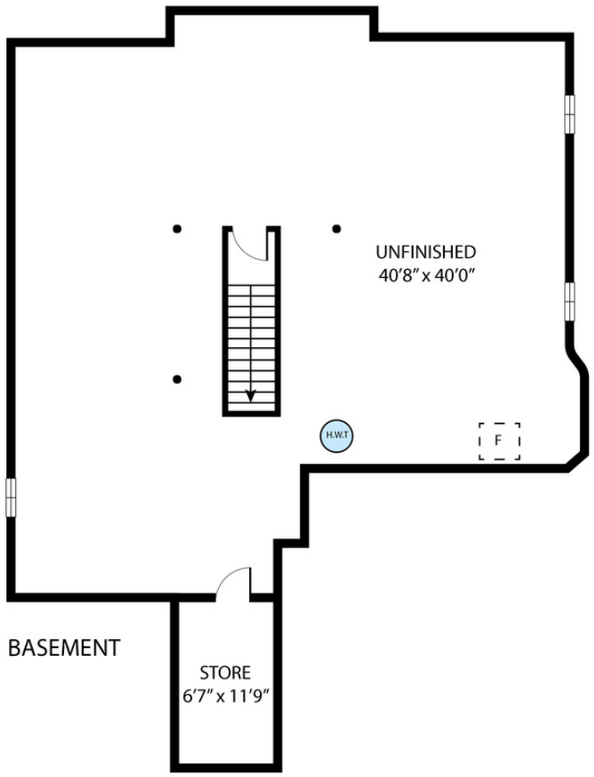

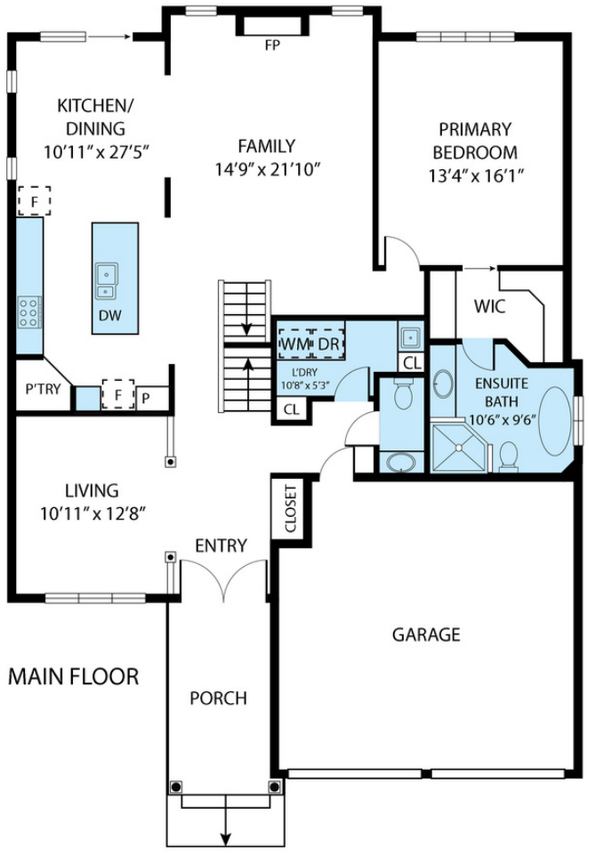

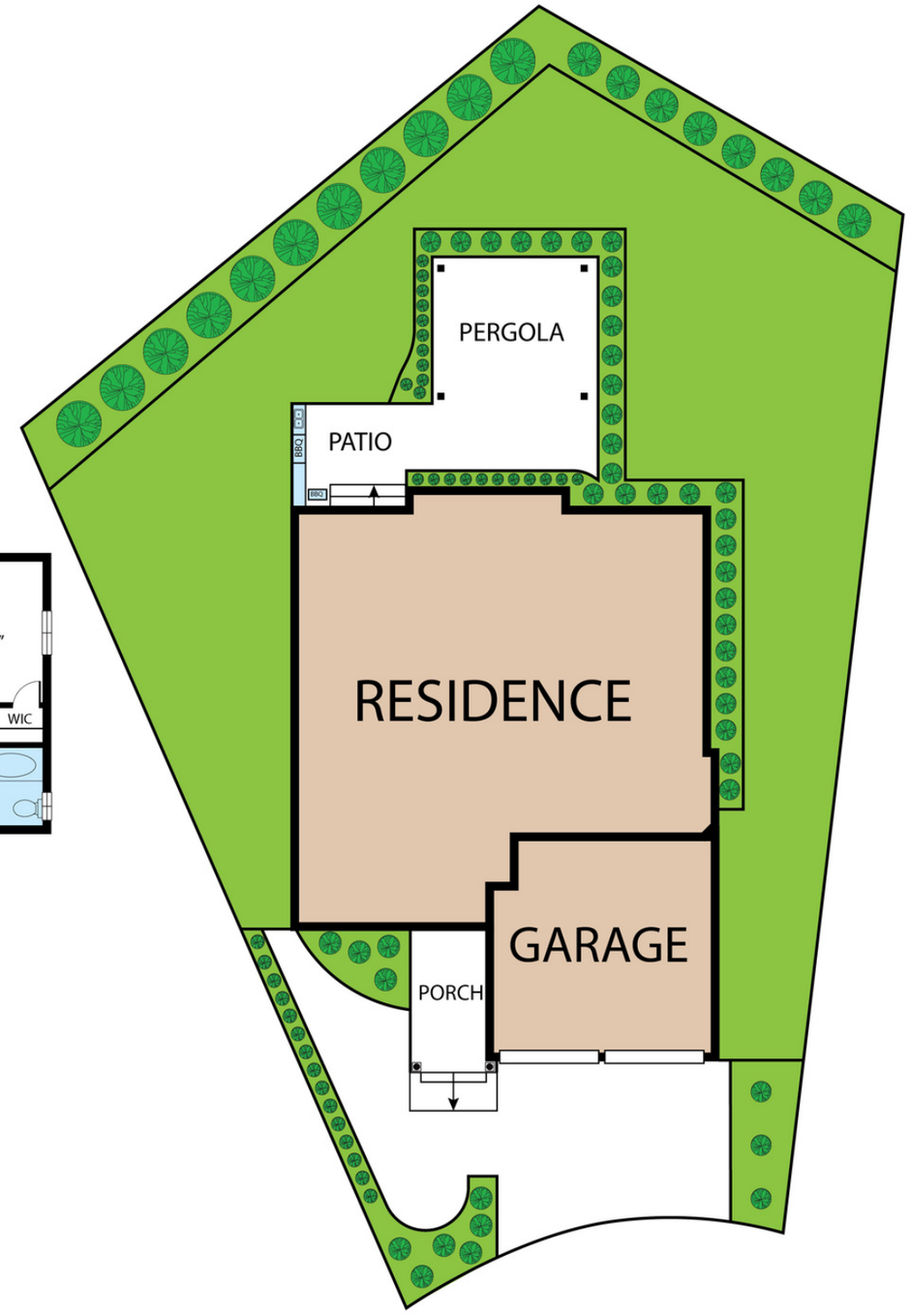

58 Tulip Street

TOTAL SQUARE FOOTAGE ABOVE GRADE: 2,725 SQ FT

Whilst every attempt has been made to ensure the accuracy of the floor plan contained here, measurements of doors, windows, rooms and any other items are approximate and no responsibility is taken for any error, omission, or misstatement. This plan is for illustrative purposes only and should be used as such by any prospective purchaser.

BASEMENT	:	1,660 SQ.FT
MAIN FLOOR	:	1,570 SQ.FT
SECOND FLOOR	:	1,155 SQ.FT
TOTAL AREA	:	4,385 SQ.FT